



Spring 2025 Semester Credit Courses at the Learning Center at Wahoo

BSAD-1010

Microsoft Applications I

Prerequisite: Keyboarding skills and prior computer experience recommended

Use of an Internet browser to work with electronic mail and cloud computing. Use of the Windows operating system and File Explorer to manage folders and files. Use of the Microsoft Office software suite to learn and apply basic features of Word, Excel, Access, and PowerPoint through the creation of various projects.

(3.0 semester credits)

Cost: NE Resident: \$369/Non-Resident: \$432

Tues. & Thurs., Jan. 21-May 15

8-9:20 a.m. WHLC, Room 102
Loudon BSAD-1010-WH01

BSAD-1050

Introduction to Business

An introductory study and overview of the role of business in society as well as a discussion of the various disciplines of business including an overview of business organization, management, marketing, human resource management, and finance. Also, a study and discussion of various strategies for success of specific public and private firms as well as small business. Business vocabulary used to understand and interpret business news and information.

(3.0 semester credits)

Cost: NE Resident: \$369/Non-Resident: \$432

Tues. & Thurs., Jan. 21-May 15

9:30-10:50 a.m. WHLC, Room 101
Baillie BSAD-1050-WH02

ENGL-1010

English Composition I

Prerequisite: Appropriate placement score OR grade of "C" or higher in ENGL-0985 (formerly ENGL-0980)

Composition I offers instructional practice in the techniques of effective writing. The process of planning, writing, revising, and editing essays for particular audiences and purposes and research-related skills are also emphasized.

(3.0 semester credits)

Cost: NE Resident: \$369/Non-Resident: \$432

Tues. & Thurs., Jan. 21-May 15

9:30-10:50 a.m. WHLC, Room 102
Whitney ENGL-1010-WH17

FSDT-1350

Basic Nutrition

The study of nutrients, digestion, absorption, metabolism, fitness, consumer concerns, food safety, nutrition throughout the life cycle, including cultural influences on food selection. Nutrition in relation to disease and world hunger is explored.

(3.0 semester credits)

Cost: NE Resident: \$369/Non-Resident: \$432

Tues. & Thurs., Jan. 21-May 15

11 a.m.-12:20 p.m. WHLC, Room 102
Hirschbrunner FSDT-1350-WH04

Location Key

WHLC.....Learning Center at Wahoo,
536 N. Broadway St.

SCMC.....Saunders Medical Center,
1706 County Road J

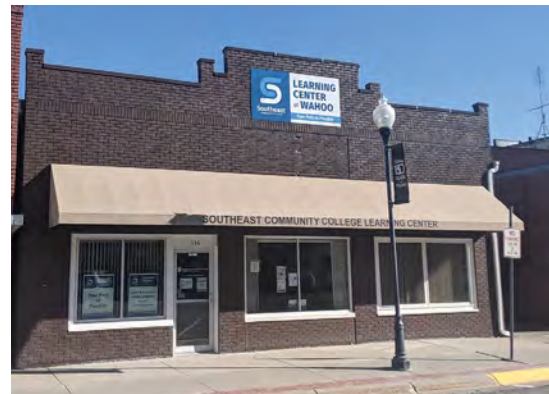

Earn College Credit at Your Learning Center

Our Learning Centers offer a flexible way to earn college credit by bringing the classroom to you.

We offer a variety of live, interactive credit classes online which allows you to:

- Create a flexible class schedule
- Participate in real-time class discussions
- Earn credit towards your Associate's degree
- Fulfill general education requirements
- Save time and money

Do you want to take a class that is not offered at your Learning Center? Contact your Learning Center to see what options are available.

cstukenholtz@southeast.edu or
402-323-5581

» southeast.edu/WahooLC

► [Register at southeast.edu/registrationandrecords](http://southeast.edu/registrationandrecords)

HLTH-1150

Nursing Assistant (Hybrid)

Prerequisite: Must be at least 16 years old

Overview of the health care system and role of the nursing assistant as a health care team member. Discussions on the concepts of basic human needs, professional behavior, communication, legal/ethical issues, and multicultural diversity. Teaches basic nursing skills, including bathing, assisting with dining, ambulating, transferring, and toileting. Included in this course are classroom, nursing lab and clinical experiences in a health care setting.

Course is approved by the Nebraska Department of Health and Human Services Regulation and Licensure. Upon successful completion of this course, the student is eligible to test for placement on the Nebraska Nursing Assistant Registry. For additional classes, visit southeast.edu/nursingassistant. This course does not qualify for financial aid. For funding options, contact the Learning Center coordinator. If you have questions, contact Natasha Holly at 402-437-2552 or nholly@southeast.edu. Required textbook and materials can be purchased at the SCC Campus Store, 8800 O St., Lincoln, during regular business hours, by phone at 402-437-2560, or at sccbookstore.com. (3.0 semester credits)

High school students in SCC's service area can register for the "HS" sections during the Fall and Spring terms. If you are a high school student outside of SCC's service area, please register for the regular Nursing Assistant sections.

Cost: NE Resident: \$369/Non-Resident: \$432

March 24-May 14

Lab/Clinical Location: SCMC

Lab/Clinical Schedule: Mon. & Wed. from
4:30-8:55 p.m. HLTH-1150-HBWH8

PSYC-1810

Introduction to Psychology

An introduction to the science of psychology including the application of critical thinking to the study of learning theory, memory, personality, growth and development, biological and neurological aspects, abnormal behavior, therapies, intelligence, motivation, emotion, sensation, perception, and theoretical perspectives.

(3.0 semester credits)

Cost: NE Resident: \$369/Non-Resident: \$432

Mon., Wed. & Fri., Jan. 22-May 16

11-11:50 a.m.
Johnson

WHLC, Room 102
PSYC-1810-WH02

SOCI-1010

Introduction to Sociology

Introduction to the basic principles of sociology, including the study of sociological research, theoretical perspectives, culture, socialization, social structure, social institutions, deviance, inequalities of class, race/ethnicity, gender, and age, as well as stratification, demography, and population.

(3.0 semester credits)

Cost: NE Resident: \$369/Non-Resident: \$432

Tues. & Thurs., Jan. 21-May 15

11 a.m.-12:20 p.m.
Zarybnicky

WHLC, Room TBA
SOCI-1010-WH02

For registration information and how to register, visit
southeast.edu/registrationandrecords.



facebook.com/SCCLearningCenteratWahoo



REGISTRATION FORM CREDIT COURSES

PLEASE PRINT CLEARLY

✓ CHECK ONE:

- Beatrice Campus • Fax 402-228-8935
- Lincoln Campus • Fax 402-437-2670
- Milford Campus • Fax 402-761-2324

TERM
Year: 20 25
 Fall Spring Summer

Yes, I am Declared (list program of study) _____

NEWSPAPER RELEASE
Hometown Newspaper: _____
Address: _____

Legal Name: Last _____ Middle _____ SCC ID Number _____

Former Name: _____ Email Address: (required for students on class waitlists) _____ Social Security Number _____

Local / Preferred Mailing Address: _____ City _____ State _____ Zip _____ County _____

Permanent Address: _____ City _____ State _____ Zip _____ County _____

Birth Date: _____ / _____ / _____
 I identify as: Male Female
 Ethnicity (select one): Hispanic or Latino American Indian or Alaska Native Black or African American
 Not Hispanic or Latino Not Asian Asian Native Hawaiian or Other Pacific Islander White

Cell Phone: _____ Home Phone: _____ Business Phone: _____
 Veteran or Dependent: Yes No
 Utilizing Military Benefits: Yes No
 Resident of Nebraska: Yes No
 Non-Resident: Yes No

High School Attended / GED*: _____ City _____ State _____ Start Date (mo/year) _____ Graduation Date (mo/year) _____

College Attended Post High School: _____ City _____ State _____ Start Date (mo/year) _____ End Date (mo/year) _____

CREDIT COURSES

Course Number	Course Title	Credit Hours	Begin Time	End Time	Room	Days	LAST DAY to Drop With Refund
ENGL 1120LN 81	ENGLISH BASICS (sample only)	3	8 a.m.	9:20	T-5	T / R	T / R

Completed form should be submitted to the Registration & Records Office in person or by FAX. To upload electronically, contact the Registration & Records Office at 402-437-2605 for the secure upload link.

TOTAL CREDIT HOURS _____

Student Signature _____ Date _____

Program Chair/Advisor Signature _____

Submission of this form indicates that I understand:

1. My information is complete and I am accountable for the tuition and fees and subject to a grade in the courses listed;
2. To drop or withdraw from classes, I must submit an 'Official Drop/Add Form for Credit Classes' in writing to the Registration Office located in Enrollment Management or drop the classes using Self Service Student Planning. Failure to attend a course does not constitute an official drop;
3. I understand tuition charges and refund policies are published in the College Catalog;
4. The personal information contained herein is correct as shown; and
5. Any changes in SSN, legal name, address, residency, etc., must follow the College procedures in the College Catalog.

Southeast Community College is an Equal-Opportunity co-educational college and does not discriminate based on race, color, religion, sex*, age, marital status, national origin, ethnicity, veteran status, sexual orientation, disability, or other factors prohibited by law or college policy. *The U.S. Department of Education's Office for Civil Rights enforces Title IX's prohibition on discrimination on the basis of sex to also include discrimination based on gender identity.

La política pública de Southeast Community College es de promover equidad, y prohíbe discriminación, en todos asuntos referentes a la admisión, participación, y empleo contra toda persona por motivo de raza, color, religión, sexo*, edad, estado civil, origen nacional, etnia, condición de veterano, orientación sexual, incapacidad, u otros factores prohibidos por ley o política del Colegio. *La Oficina de Derechos Civiles del Departamento de Educación de los Estados Unidos hace cumplir la prohibición del Título IX contra discriminación por motivo de sexo, que también incluye la discriminación basada en la identidad de género. southeast.edu/diversity A0029 (04/23)

White - Registration & Records Office

Yellow - Student Copy